373. Pintje drinken
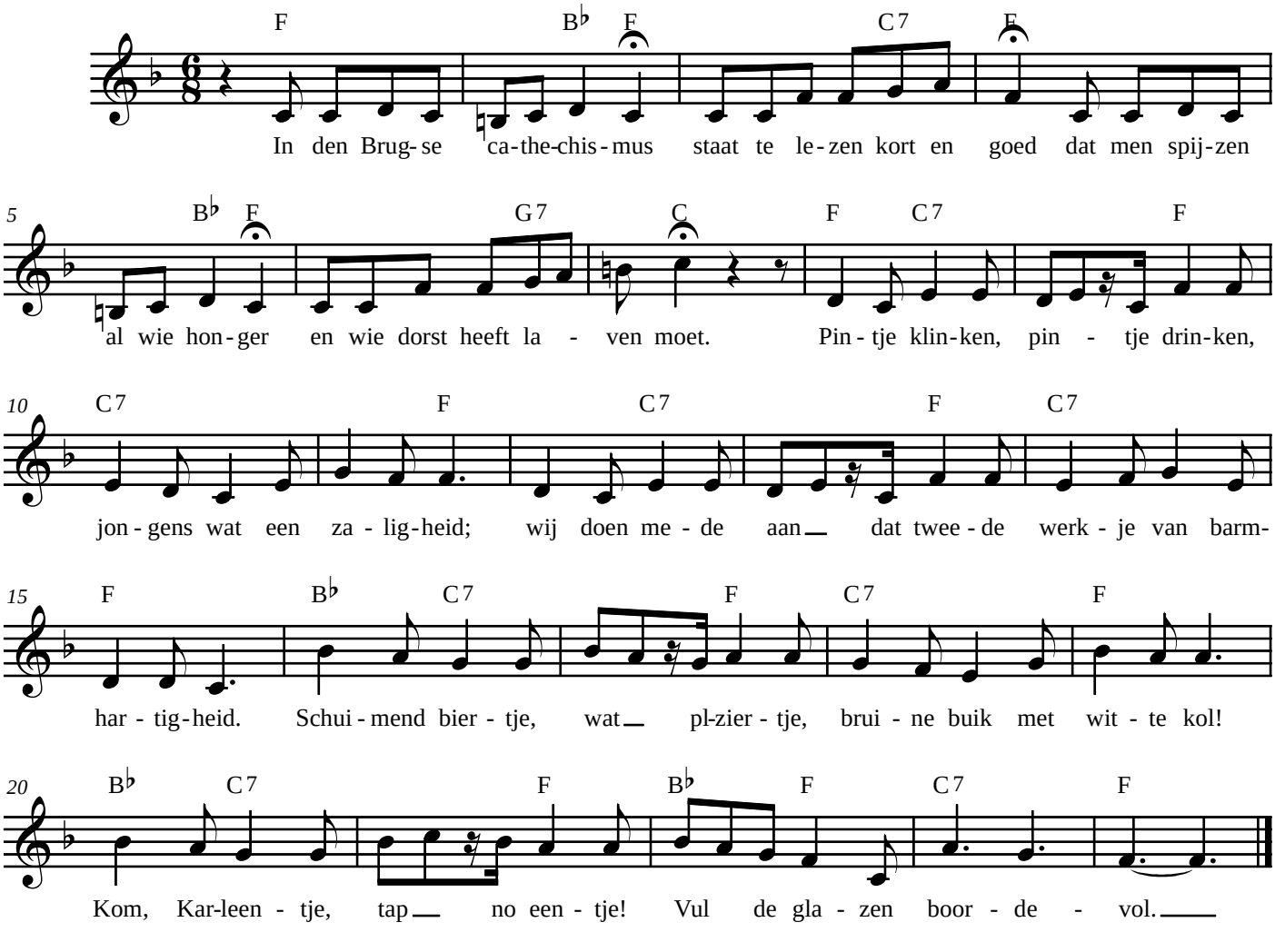
Bew. M. Van Aken